ventós
LEADERS IN ESSENCE

PRINT DATE 27/03/25

SPECIFICATION SHEET

PRODUCT	2-METHOXY-3-METHYLPYRAZINE NATURAL EU BESTALLY
APPLICATIONS	Industrial raw material not intended for direct use.
IUPAC NAME	2-METHOXY-3-METHYLPYRAZINE
SYNONYMS	2-METHOXI-3-METHYL-1,4-DIAZINE, 3-METHOXY-2-METHYLPYRAZINE
FORMULA	$C_6 H_8 N_2 O$
MOLECULAR WEIGHT	124,14
CAS	2847-30-5
EINECS	220-651-6
FEMA	3183
TARIFF NUMBER	2933998090
KOSHER CERTIFICATE	AVAILABLE ON REQUEST

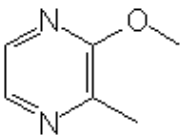

SPECIFICATIONS

VERSION 1 **VERSION DATE** 19/09/22

ASPECT AT 20°C	CLEAR MOBILE LIQUID
COLOUR	COLORLESS TO PALE YELLOW
ODOUR	ROASTED HAZELNUT, ALMOND, PEANUT
DENSITY AT 20°C (g / ml)	1,072–1,092
DENSITY 25/25	1,070–1,090
REFRACTIVE INDEX nD20	1,5060–1,5100
REFRACTIVE INDEX nD25	–
OPTICAL ROTATION (°)	/
BOILING POINT (°C)	158 - 159
MELTING POINT (°C)	-
FLASH POINT (°C)	56
ASSAY (% GC)	> 99
ACID VALUE (mg KOH/g)	-
SOLUBILITY	INSOLUBLE IN WATER
VAPOUR PRESSURE	NOT DETERMINED
OTHER SOLUBILITIES	SOLUBLE IN ETHANOL

STABILITY AND STORAGE

KEEP IN TIGHTLY CLOSED CONTAINER IN A COOL AND DRY PLACE, PROTECTED FROM LIGHT. WHEN STORED FOR MORE THAN 12 MONTHS, QUALITY SHOULD BE CHECKED BEFORE USE.

WE BELIEVE THE ABOVE INFORMATION TO BE CORRECT BUT WE DO NOT PRESENT IT AS ALL INCLUSIVE AND AS SUCH SHOULD BE USED AS A GUIDE. IT IS THE SOLE RESPONSIBILITY OF THE RECEIVER OF OUR PRODUCT TO COMPLY WITH EXISTING REGULATIONS AND INSTRUCTIONS.
THIS PRODUCT HAS NOT BEEN FILTERED DUE TO TECHNICAL REASONS. WE RECOMMEND NOT TO USE IT UNLESS FILTERED WHEN USED AS A RAW MATERIAL IN FOOD INTENDED FOR FINAL CONSUMERS.