ventos
LEADERS IN ESSENCE

SPECIFICATION SHEET

VERSION 2,00 **VERSION DATE** 23/07/21 **PRINT DATE** 28/04/24

PRODUCT	ISOBUTYL SALICYLATE
APPLICATIONS	Industrial raw material not intended for direct use.
IUPAC NAME	ISOBUTYL ORTHO-HYDROXYBENZOATE
SYNONYMS	ISOBUTYL-2-HYDROXYBENZOATE
FORMULA	C11 H14 O3
MOLECULAR WEIGHT	194,00
CAS	87-19-4
EINECS	201-729-9
FEMA	2213
TARIFF NUMBER	2918230000
FOOD GRADE CERTIFICATE	AVAILABLE ON REQUEST
REACH REGISTRATION NO.	On request. REACH and non-REACH material available for this product.

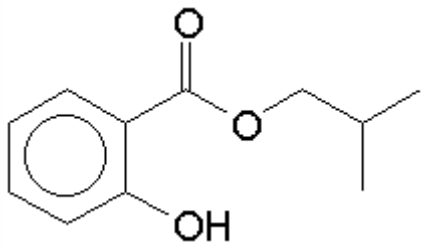

SPECIFICATIONS

ASPECT AT 20ºC	CLEAR MOBILE LIQUID	
COLOUR	COLORLESS TO PALE YELLOW	
ODOUR	SWEET, HARSH, HERBAL, FLORAL	
TASTE		
DENSITY AT 20ºC (g / ml)	1,059	- 1,069
DENSITY 25/25		-
REFRACTIVE INDEX nD20	1,5050	- 1,5100
REFRACTIVE INDEX nD25		-
OPTICAL ROTATION (º)		/
BOILING POINT (ºC)	259 - 261	
MELTING POINT (ºC)		
FLASH POINT (ºC)	110,00	
ASSAY (% GC)	> 98	
ACID VALUE (mg KOH/g)	< 1	
SOLUBILITY	INSOLUBLE IN WATER	
VAPOUR PRESSURE	NOT DETERMINED	
OTHER SOLUBILITIES	SOLUBLE IN ETHANOL	

OTHER TECHNICAL DATA

STABILITY AND STORAGE

KEEP IN TIGHTLY CLOSED CONTAINER IN A COOL AND DRY PLACE, PROTECTED FROM LIGHT. WHEN STORED FOR MORE THAN 24 MONTHS, QUALITY SHOULD BE CHECKED BEFORE USE.

WE BELIEVE THE ABOVE INFORMATION TO BE CORRECT BUT WE DO NOT PRESENT IT AS ALL INCLUSIVE AND AS SUCH SHOULD BE USED AS A GUIDE.
IT IS THE SOLE RESPONSIBILITY OF THE RECEIVER OF OUR PRODUCT TO COMPLY WITH EXISTING REGULATIONS AND INSTRUCTIONS.

THIS PRODUCT HAS NOT BEEN FILTERED DUE TO TECHNICAL REASONS. WE RECOMMEND NOT TO USE IT UNLESS FILTERED WHEN USED AS A RAW MATERIAL IN FOOD INTENDED FOR FINAL CONSUMERS.