SPECIFICATION SHEET

VERSION	2,00	**VERSION DATE**	19/09/22	**PRINT DATE**	24/04/24

PRODUCT	AMBERMAX 50% DOWANOL TPM
APPLICATIONS	Industrial raw material not intended for direct use.
IUPAC NAME	2-(TETRAMETHYLTRICYCLO[6.2.1.0]UNDEC-4/5-EN-5-YL)PROPANOL, IN TPM 50%
SYNONYMS	
FORMULA	C18 H13 O
MOLECULAR WEIGHT	262,40
CAS	929625-08-1
EINECS	482-030-8
TARIFF NUMBER	3302909000
KOSHER CERTIFICATE	AVAILABLE ON REQUEST
REACH REGISTRATION NO.	All the ingredients of the mixture have been registered or they are exempt from registration.

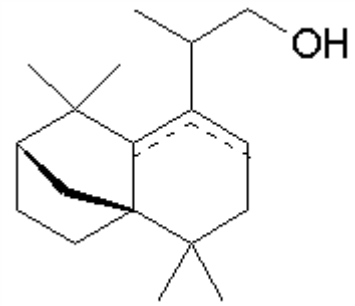

SPECIFICATIONS

ASPECT AT 20ºC	CLEAR MOBILE LIQUID/SOLID	
COLOUR	PALE YELLOW TO YELLOW	
ODOUR	WOODY, AMBERY, WARM	
TASTE		
DENSITY AT 20ºC (g / ml)	0,977	- 0,987
DENSITY 25/25	0,976	- 0,986
REFRACTIVE INDEX nD20	1,4680	- 1,4740
REFRACTIVE INDEX nD25	1,4660	- 1,4720
OPTICAL ROTATION (º)		/
BOILING POINT (ºC)	-	
MELTING POINT (ºC)	-	
FLASH POINT (ºC)	121,00	
ASSAY (% GC)	SUM OF ISOMERS > 55-70	
ACID VALUE (mg KOH/g)	-	
SOLUBILITY	INSOLUBLE IN WATER	
VAPOUR PRESSURE	0,0136 hPa (20ºC)	
OTHER SOLUBILITIES	SOLUBLE IN ETHANOL	

OTHER TECHNICAL DATA

ESTATUS REGULATORIO: APROBADO A NIVEL MUNDIAL PARA FINE FRAGRANCES Y PERSONAL CARE. USO PERMITIDO EN FABRIC CARE, AIR CARE Y HOUSEHOLD EN EAME, APAC Y LATAM. TODAVÍA NO PERMITIDO EN EEUU (PENDIENTE DE APROBACIÓN POR PARTE DE EPA TSCA)

STABILITY AND STORAGE

KEEP IN TIGHTLY CLOSED CONTAINER IN A COOL AND DRY PLACE, PROTECTED FROM LIGHT. WHEN STORED FOR MORE THAN 12 MONTHS, QUALITY SHOULD BE CHECKED BEFORE USE.

IT CONTAINS 50% OF DOWANOL PMA GLYCOL ETHER. HEAT GENTLY (<35ºC) IF SOME SOLID APPEARS.

WE BELIEVE THE ABOVE INFORMATION TO BE CORRECT BUT WE DO NOT PRESENT IT AS ALL INCLUSIVE AND AS SUCH SHOULD BE USED AS A GUIDE.
IT IS THE SOLE RESPONSIBILITY OF THE RECEIVER OF OUR PRODUCT TO COMPLY WITH EXISTING REGULATIONS AND INSTRUCTIONS.