ventós
LEADERS IN ESSENCE

SPECIFICATION SHEET

VERSION	2,00	**VERSION DATE**	05/03/20	**PRINT DATE**	28/03/24

PRODUCT	CORPS ORANGER #2 SYNAROME
APPLICATIONS	Industrial raw material not intended for direct use.
IUPAC NAME	SCHIFF BASE HELIONAL/METHYL ANTHRANILATE
SYNONYMS	HELIOFORTE, CORPS D'ORANGER
FORMULA	C19H19NO4
MOLECULAR WEIGHT	326,36
CAS	111753-60-7
EINECS	482-710-4
TARIFF NUMBER	2925290090
REACH REGISTRATION NO.	Exempt from registration (imported/manufactured < 1 ton/year)

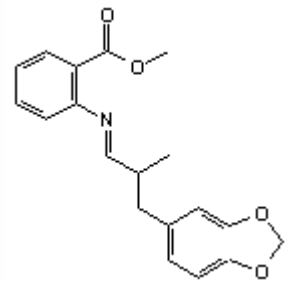

SPECIFICATIONS

ASPECT AT 20ºC	SOLID
COLOUR	YELLOW TO ORANGE
ODOUR	ORANGE BLOSSOM, GREEN
TASTE	
DENSITY AT 20ºC (g / ml)	-
DENSITY 25/25	-
REFRACTIVE INDEX nD20	-
REFRACTIVE INDEX nD25	-
OPTICAL ROTATION (º)	/
BOILING POINT (ºC)	-
MELTING POINT (ºC)	-
FLASH POINT (ºC)	101,00
ASSAY (% GC)	SUM OF TWO PEAKS > 80%
ACID VALUE (mg KOH/g)	
SOLUBILITY	
VAPOUR PRESSURE	NOT DETERMINED
OTHER SOLUBILITIES	SOLUBLE IN ETHANOL

OTHER TECHNICAL DATA

STABILITY AND STORAGE

KEEP IN TIGHTLY CLOSED CONTAINER IN A COOL AND DRY PLACE, PROTECTED FROM LIGHT. WHEN STORED FOR MORE THAN 24 MONTHS, QUALITY SHOULD BE CHECKED BEFORE USE.

WE BELIEVE THE ABOVE INFORMATION TO BE CORRECT BUT WE DO NOT PRESENT IT AS ALL INCLUSIVE AND AS SUCH SHOULD BE USED AS A GUIDE.
IT IS THE SOLE RESPONSIBILITY OF THE RECEIVER OF OUR PRODUCT TO COMPLY WITH EXISTING REGULATIONS AND INSTRUCTIONS.